

PLAT OF SURVEY  
-OF-

LOT 2, CERTIFIED SURVEY MAP No. 1175, of a part of the Southeast 1/4 of Section 5, Township 4 North, Range 18 East in the Town of East Troy, Walworth County, Wisconsin.

Proposed house field staked true size. Contractor to verify all dimensions before building by same. Refer to a current title report for easements or restrictions which may affect the use of this site.

Survey For: Frank Miles  
Owner: Greg Glowienka

Proposed Address: \_\_\_\_\_ Lake Road  
Proposed Yd. Gr.: \_\_\_\_\_  
Proposed Fn. Fl.: \_\_\_\_\_

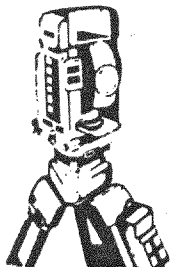
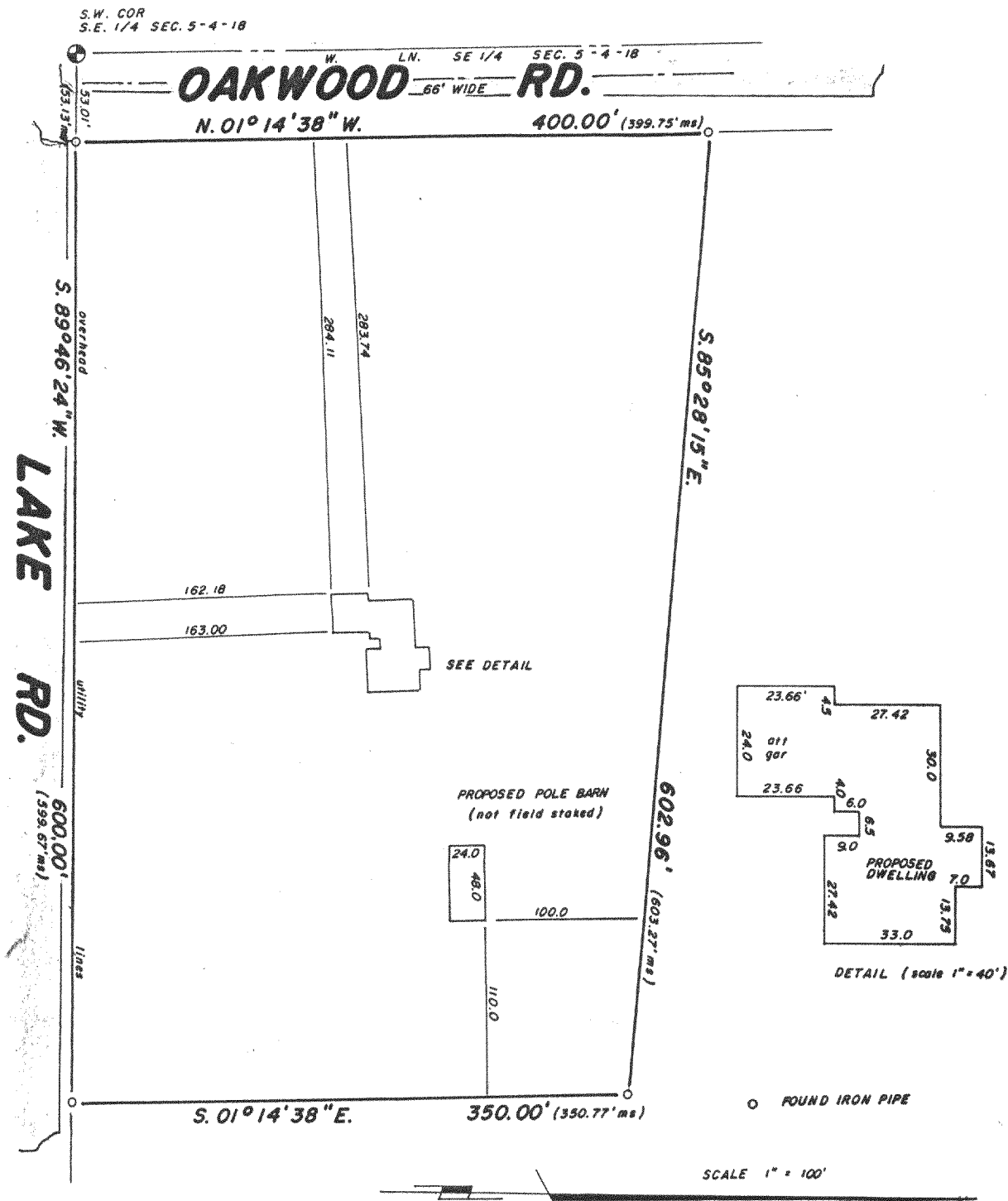

**B.W. SURVEYING**

Land Surveys  
Mapping And Planning  
35117 Academy Road  
Burlington, Wisconsin 53105  
(414) 534-4109

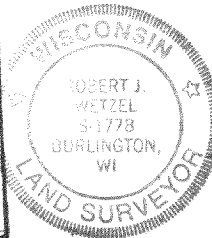
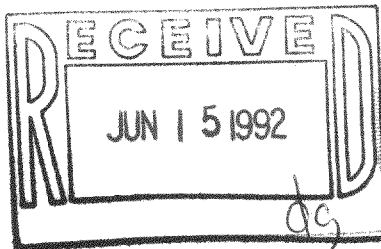

"I hereby certify that I have surveyed the above described property and that the above map is a true representation thereof and shows the size and location of the property, its exterior boundaries, the location of all visible structures and dimensions of all principal buildings thereon, boundary fences, apparent easements, roadways and encroachments, if any.

"This survey is made for the use of the present owners of the property, and those who purchase, mortgage, or guarantee the title thereto within one year from date hereof"

THIS IS NOT AN ORIGINAL PRINT  
UNLESS THIS SEAL IS RED

*Robert J. Wetzel*  
ROBERT J. WETZEL  
REGISTERED LAND SURVEYOR - 1778

APRIL 2, 1992  
DATE

840  
JOB NUMBER

418-826

PLAT OF SURVEY  
-OF-

LOT 2, CERTIFIED SURVEY MAP No. 1175, of a part of the Southeast 1/4 of Section 5, Township 4 North, Range 18 East in the Town of East Troy, Walworth County, Wisconsin.

Proposed house field staked true size. Contractor to verify all dimensions before building by same. Refer to a current title report for easements or restrictions which may affect the use of this site.

Survey For: Frank Miles  
Owner: Greg Glowienka

Proposed Address: \_\_\_\_\_ Lake Road  
Proposed Yd. Gr.: \_\_\_\_\_  
Proposed Fn. Fl.: \_\_\_\_\_

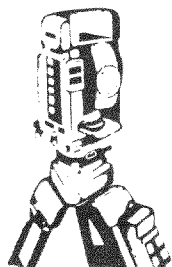
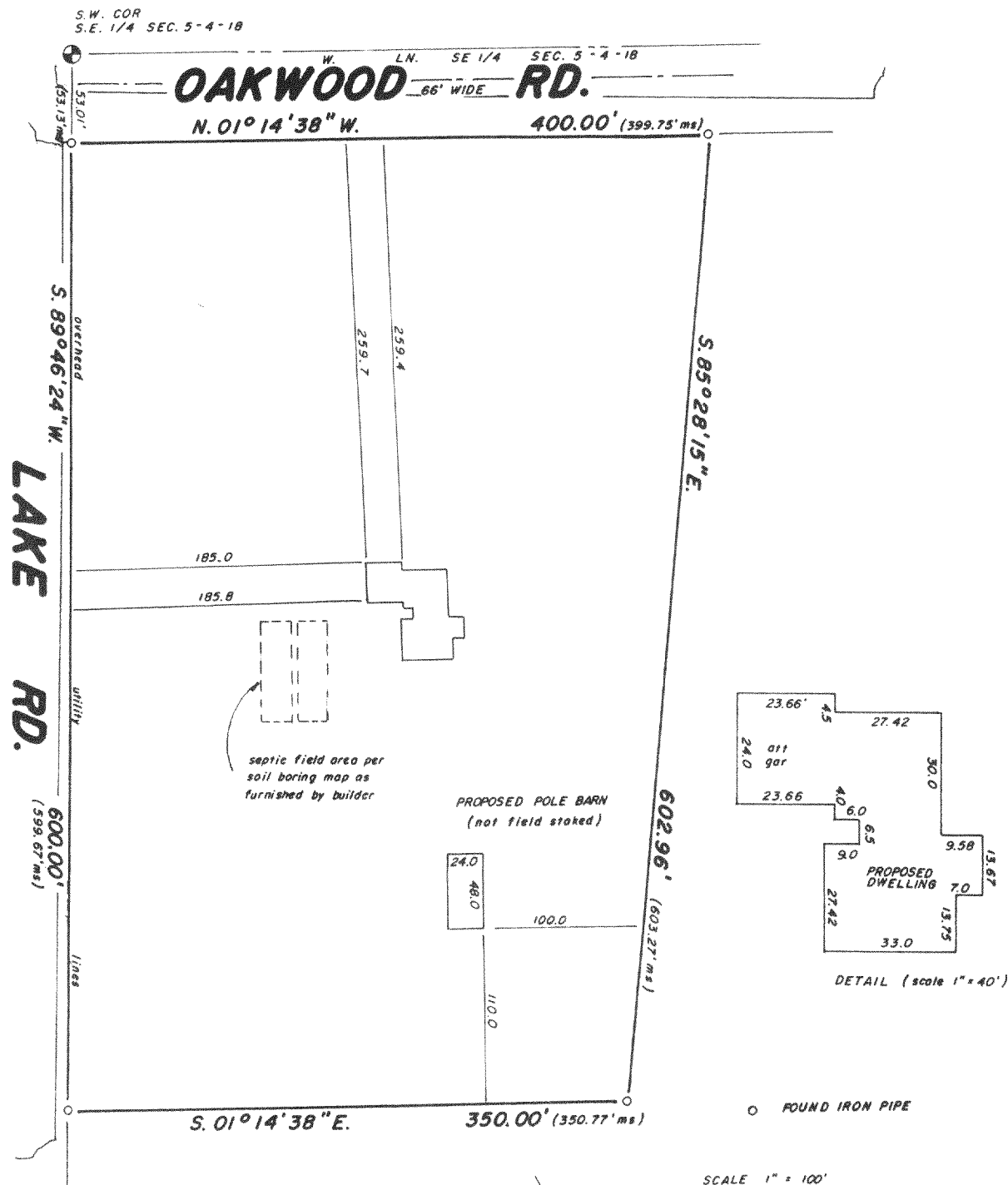

**B.W. SURVEYING**

Land Surveys  
Mapping And Planning  
35117 Academy Road  
Burlington, Wisconsin 53105  
(414) 534-4109

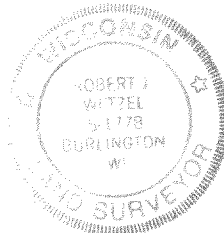
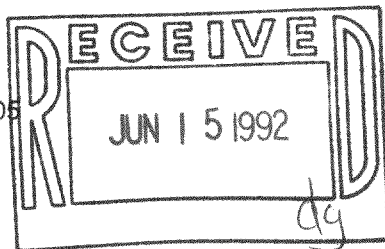

"I hereby certify that I have surveyed the above described property and that the above map is a true representation thereof and shows the size and location of the property, its exterior boundaries, the location of all visible structures and dimensions of all principal buildings thereon, boundary fences, apparent easements, roadways and encroachments, if any.

"This survey is made for the use of the present owners of the property, and those who purchase, mortgage, or guarantee the title thereto within one year from date hereof"

THIS IS NOT AN ORIGINAL PRINT  
UNLESS THIS SEAL IS RED

*Robert J. Wetzel*  
ROBERT J. WETZEL  
REGISTERED LAND SURVEYOR - 1778

REV. 5-8-92  
APRIL 2, 1992  
DATE

840  
JOB NUMBER

418-826

PA-1175-2